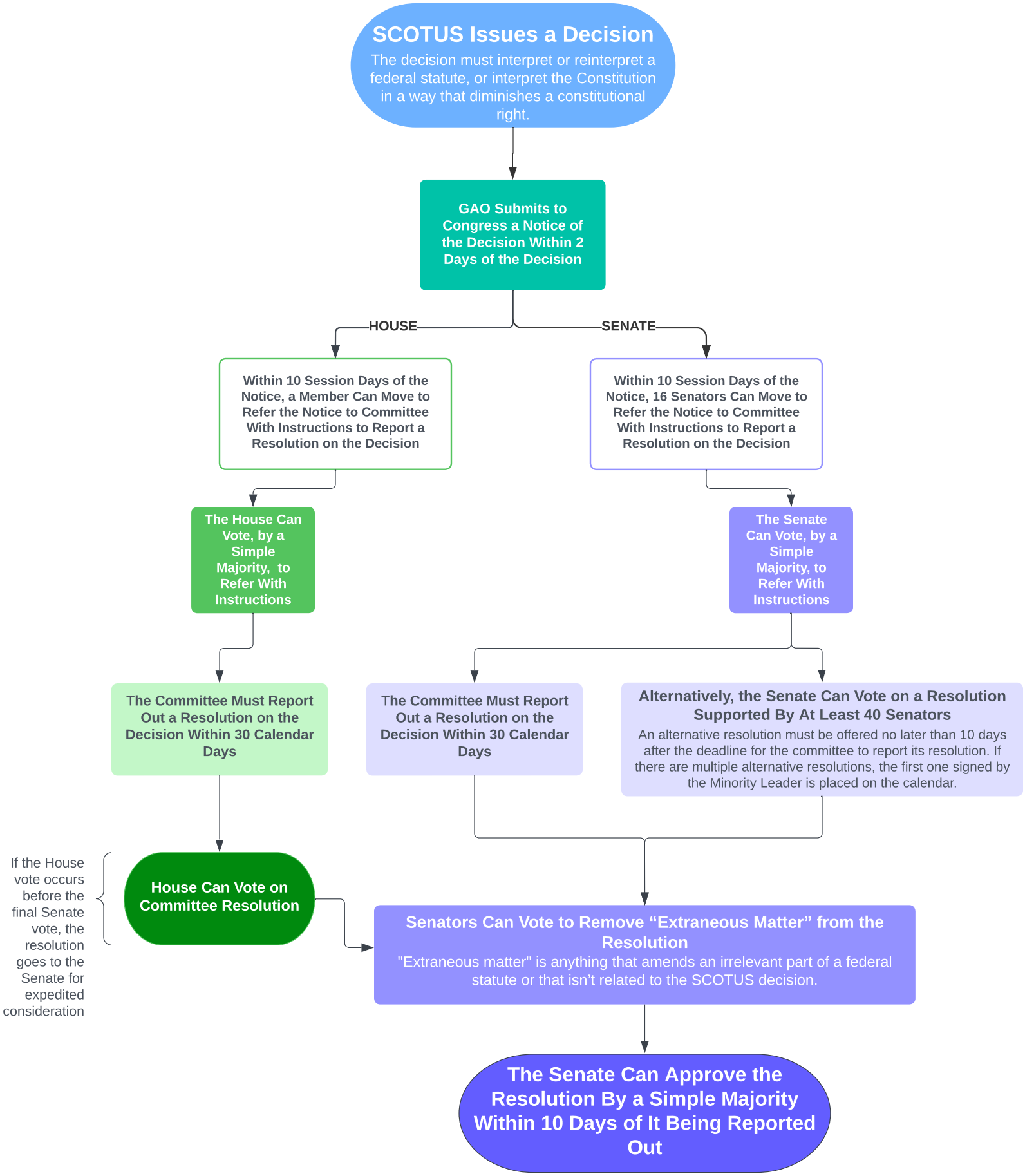Bill to Create Expedited Consideration of Certain Supreme Court Decisions